one sound (highish)

1. This Is

Eric Roth

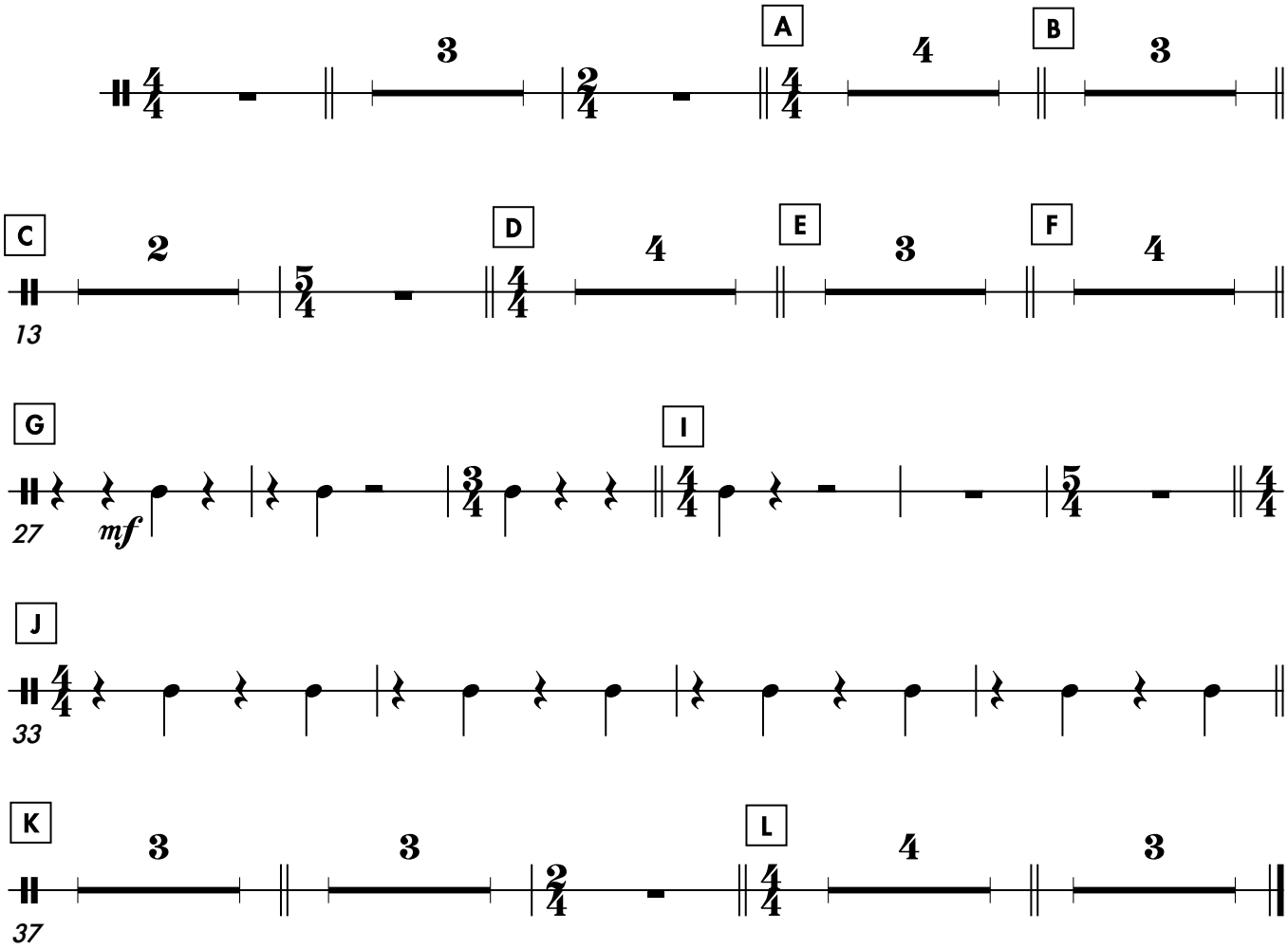

All Rights Reserved by Eric Roth